

BOOGETY BOOGETY

KENNY GARRETT TRANSCRIPTION

- Staff 1: G7(SUS4)
- Staff 13: G7
- Staff 17: Cmaj7
- Staff 25: Fm7, Fm7, Bb7
- Staff 29: Cmaj7, Cmaj7(#11), Dm7, G7
- Staff 33: Cmaj7

The notation includes various rhythmic values such as quarter notes, eighth notes, and sixteenth notes, along with rests and ties. The piece concludes with a double bar line at the end of the final staff.

2
37 Dm^7 G^7

41 Fm^7 Fm^7 Bb^7

45 $Cmaj^7$

49 Fm^7 Bb^7

53 $Cmaj^7$

57 $G\#maj^7$ Eb/Bb

61 $Eb/C\#$ $Eb/C\#$

65 $G^7(SUS4)$

69 $G^7(\#11)$

73 $Cmaj^7$

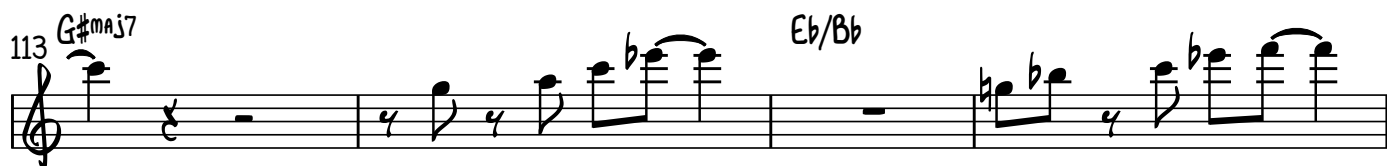
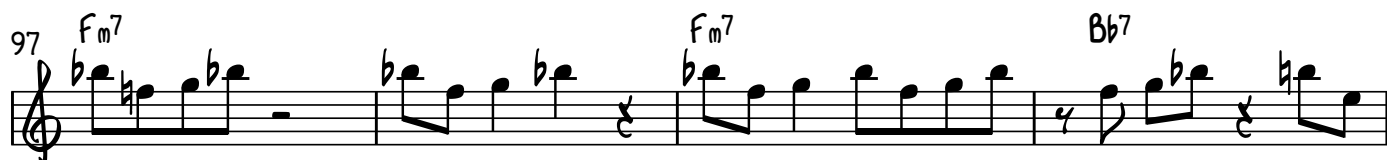

4
117 Eb/C#

Eb/C#

121 G7(SUS4)

G7(SUS4)

125

129

133

137 Cmaj7

Cmaj7